

FRONT ELEVATION

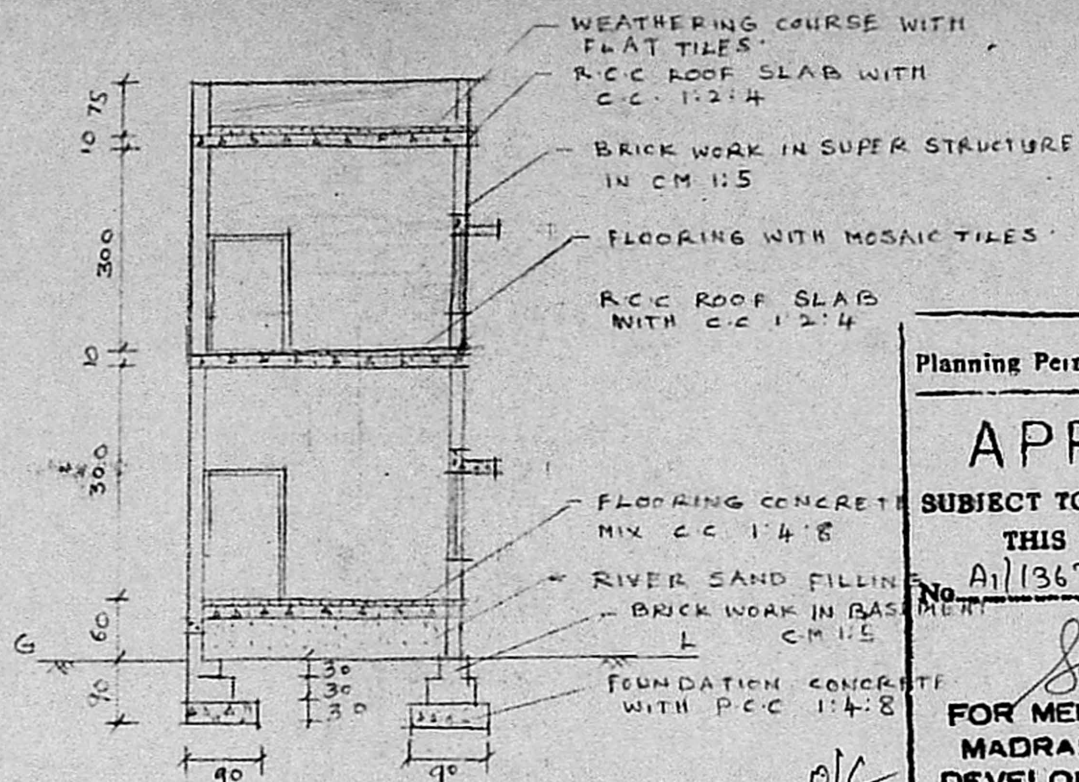

SECTION ON AA

Planning Permit No. A/166/92

APPROVED

SUBJECT TO THE CONDITIONS IN THIS OFFICE LETTER.

No. A1/13672/91 Date 2/9/92

Saravali 24/2

FOR MEMBER SECRETARY
MADRAS METROPOLITAN
DEVELOPMENT AUTHORITY
MADRAS - 600 008.

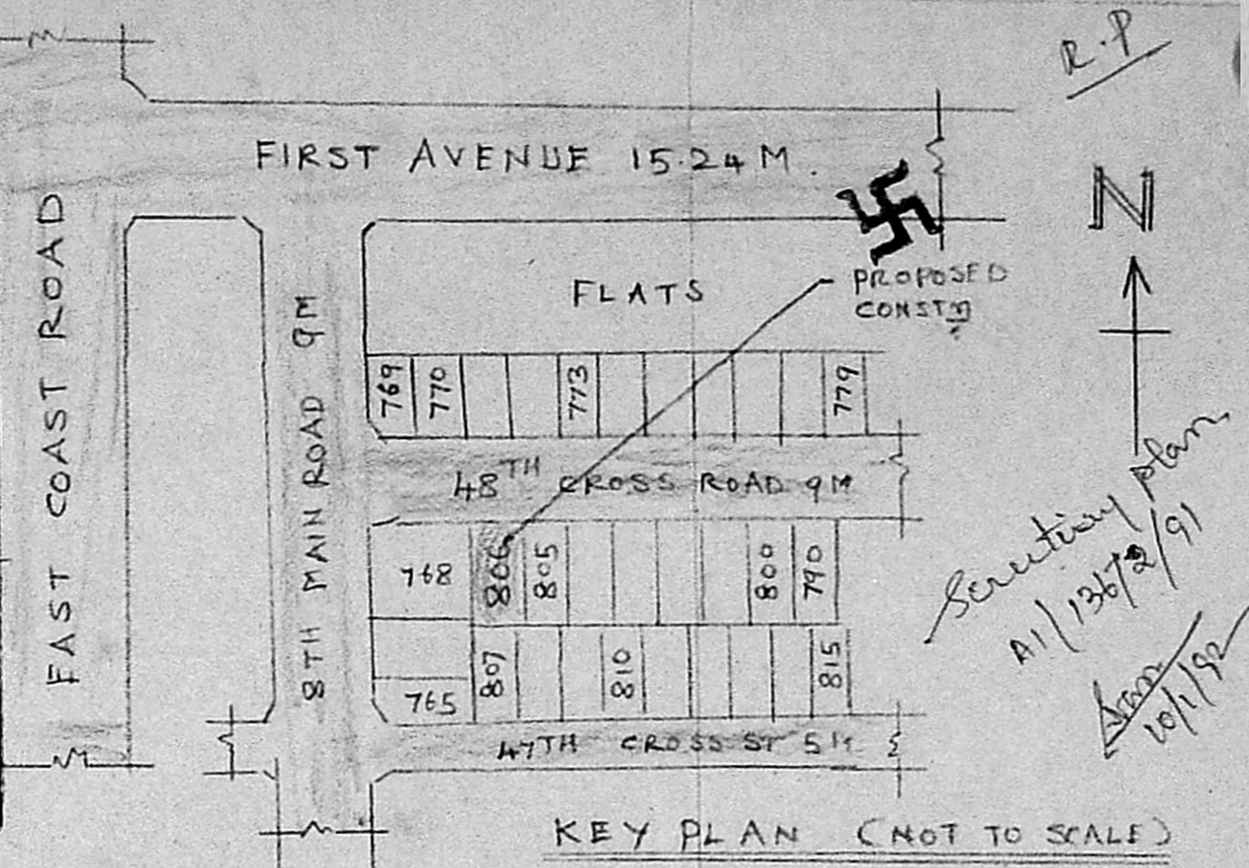

KEY PLAN (NOT TO SCALE)

E.W.S HOUSES:

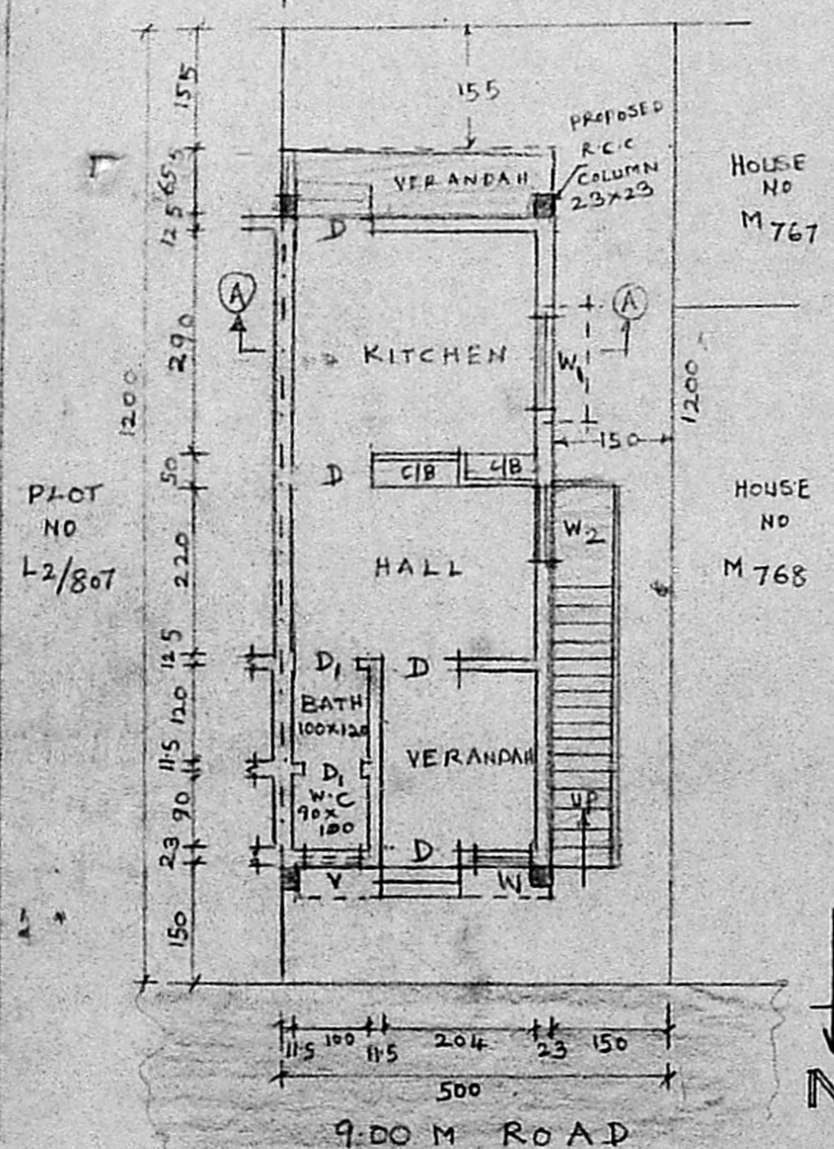
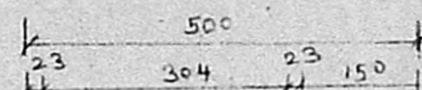

GROUND FLOOR PLAN AND SITE PLAN

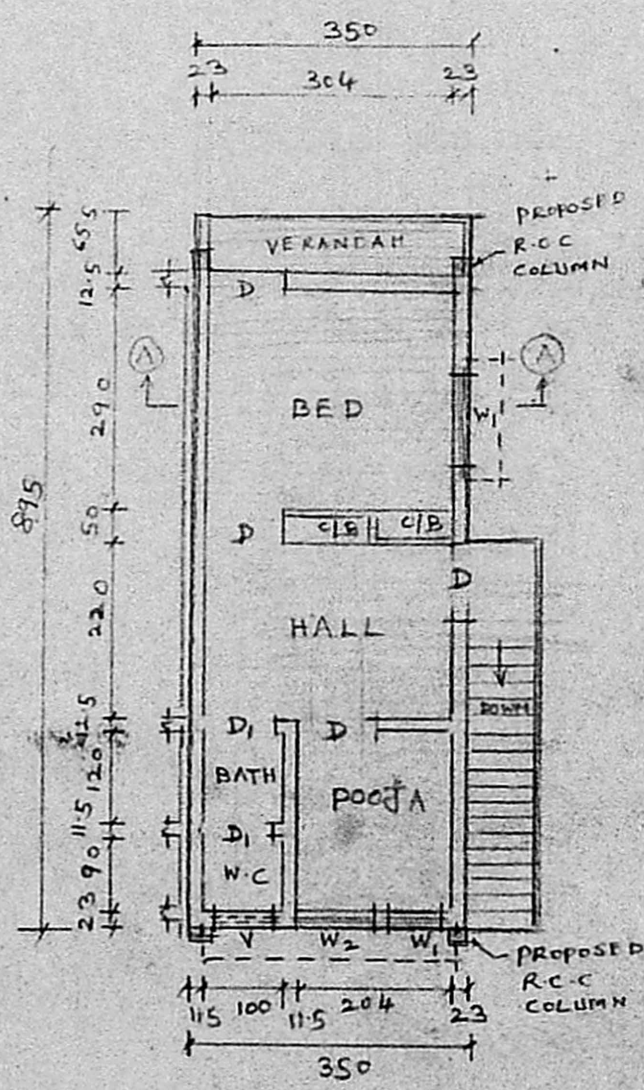

FIRST FLOOR PLAN

AREA DETAILS

PLOT AREA = 60.00 Sq m

EXISTING TNHB BUILDING PLINTH AREA AS PER TYPE DESIGN NO L2 = 23.90 Sq m

PROPOSED BUILDING PLINTH AREA

GROUND FLOOR = 7.43 Sq m

FIRST FLOOR = 31.33 Sq m

PLOT COVERAGE = 52%

SCHEDULE OF JOINERIES

D	PANNELLED DOOR	90x200
D ₁	A/C SHEET DOOR	75x200
W	GLAZED WINDOW	75x120
W ₁	GLAZED WINDOW	120x120
W ₂	GLAZED WINDOW	90x120
V	VENTILATOR	45x60

PROPOSED ADDITIONAL AND ALTERATIONS CONSTRUCTION AT TNHB TWIN TYPE L.I.G HOUSE NO: L2/806 IN THIRUVANMIYUR NEIGHBOURHOOD EXTENSION SCHEME, MADRAS - 41.

COLOUR INDEX

PROPOSED CONSTRUCTION

EXISTING BUILDING

EXISTING ROAD

PLOT BOUNDARY

SURVEY NO: 219 PART

VILLAGE: THIRUVANMIYUR

DISTRICT: MADRAS CITY

SCALE:- 1:100 (ALL DIMENSIONS ARE IN CMS)

Saravali

PHONE: 415477

ERA NARASIMMAI, B.E. (CIVIL)

CLASS I LICENSED SURVEYOR NO: 78,

25, 29 TH. CROSS STREET,

Opposite to Kalakshetra Road,

INDIRA NAGAR MADRAS 600 073

LICENSED SURVEYOR

OWNER

Secretary plan

A1/13672/91

10/1/92